

**ROUTE SELECTION**

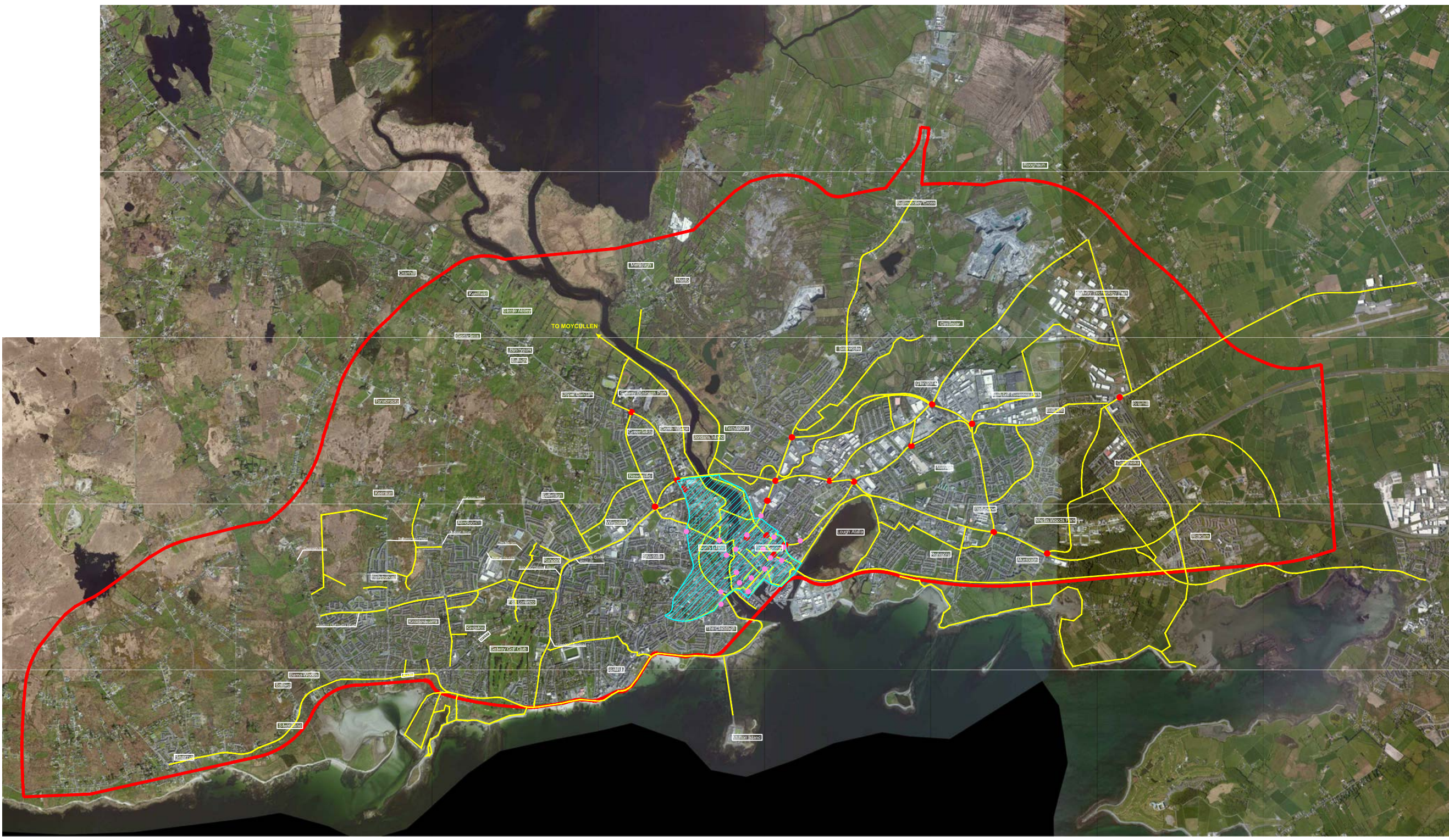

- Legend:**
- Scheme Study Area Boundary
  - Future Cycling / Pedestrian Network
  - Cycling / Pedestrian Friendly Junction
  - Coca Cola Bike Scheme Locations
  - Reduced Speed Limit Zone - 30kph



*San áireamh tá sonraíocht Shuirbhéireacht Ordois Éireann arna éirígeadh faoi Cheadúnas OSI Uimh. 2010/15CCMA/Comhairle Contae na Gaillimne. Séraíonn éirígeadh neamhdánaithe cásícheart Shuirbhéireacht Ordois Éireann agus Rialtas na hÉireann. © Suirbhéireacht Ordois Éireann, 2010.*

*Includes Ordnance Survey Ireland data reproduced under OSI Licence number 2010/15CCMA/Galway County Council. Unauthorised reproduction infringes Ordnance Survey Ireland and Government of Ireland copyright. © Ordnance Survey Ireland, 2010.*

**Disclaimer Note:**  
The constraints shown are draft only and subject to change. More detailed assessments, on-going studies and the information received from the public may result in changes to these constraints.

**Nóta Séanta:**  
Tá na srianta atá léirithe ina bhfoirm dréacht, d'fhéadfaí athraithe teacht arthu. Is mar thoradh ar mheasúnaithe níos mionchruinne, ar staidéar leanúnach agus ar eolas ón bpobal go ndéanfar athruithe ar na srianta seo.

**Clients**

**Consultant**

Corporate House  
City East Business Park  
Ballybri, Galway, Ireland.

Tel +353 (0)91 460675  
www.N6GalwayCity.ie  
www.arup.ie

**Job Title**  
N6 Galway City Transport Project

Scale: 1:50,000

Date: August 2015

Issue	Date	By	Chkd	Appd
I1	28/08/2015	KJ	MPG	EMC

**Drawing Title**  
Land Use and Planning Constraints - Future Cycling/Pedestrian Network

**Drawing Status**  
**Route Selection**

Job No	Drawing No	Issue
233985-00	Figure 4.9.5	I1